

# SmartLock® UltraLite Plus

STAND-ALONE, EXPANDABLE ACCESS CONTROL SYSTEM



Extremely simple and cost effective, this single door controller supports up to 2,000 users and maintains an audit of the latest 1,000 transactions. All programming is done at the PC using software which is simple, intuitive and supports up to 255 UltraLite™ controllers. User data is loaded into a portable storage device which is transported to the controller and plugged in. Data is automatically copied from the portable storage device to the controller's memory. Stored Audit Data is retrieved from the controller using the same device.

 **Cansec**  
Systems Ltd.

*Cutting edge simplicity*

# SmartLock® UltraLite Plus

## STAND-ALONE, EXPANDABLE ACCESS CONTROL SYSTEM

### FEATURES & BENEFITS

- Cost effective and extremely easy to learn
- Software supports from 1 door to 255 doors and up to 2,000 users
- Last 1,000 transactions stored in memory for retrieval
- Controller supports any 26 or 37 bit Wiegand reader/keypad

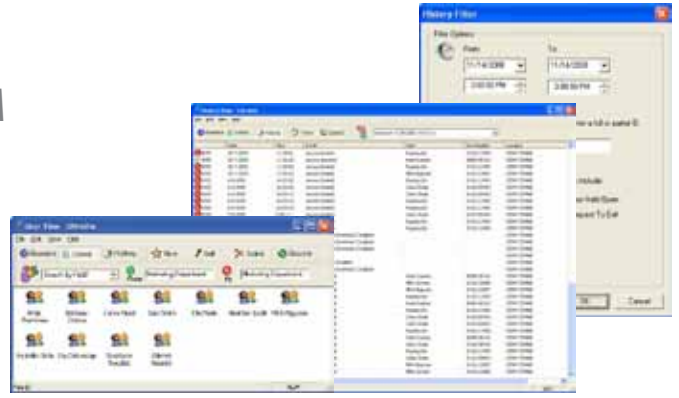

### SPECIFICATIONS

Size	114.3 mm (H) x 44.5 mm (W) x 25.4 mm (D) [4.5" (H) x 1.75" (W) x 1" (D)]
Weight	83 g (3 oz)
Colour	Black
Housing	Polycarbonate
Power Requirements	12 VDC, 40 mA
Operating Temperature	-35°C to 65°C [-31°F to 150°F]
Warranty	5 years

### ULTRALITE PLUS SINGLE-DOOR KIT (CA-SLULK1K)



#### Controller

Supports all Wiegand readers and keypads with 26 or 37 bit output. Includes a form C lock output relay and inputs for request-to-exit and door contact.

CA-SUCTRL



#### CanProx One Reader

Accepts 125KHz HID and AWID credentials. Supports mullion and wall mount applications.

CA-CP1R

#### Note:

Kit also available without the Programming Adapter and Software  
Part #: CA-SLULK1



#### Plug-in Power Supply

12 VDC 1A plug-in supply provides current for controller and electric strike (Max. 350 mA)

R14-12V0A1



#### Programming Kit

Includes a programming key, cable and USB adapter.

CA-SUPROG



#### Software

Simple, intuitive and easy to use.

CA-SLSWU

### ACCESSORIES AND PART NUMBERS



#### Enclosure

9.5" x 13" x 3" metal enclosure. Enclosure has room for power supply and 12V 7 AH backup battery.

CA-SLBOX



#### Power Supply

12 VDC / 3 A Power Supply Board. With on-board battery charger.

CA-PS123A



#### Transformer

16.5 VAC 40 VA Plug-in Transformer. Use with CA-PS123A.

FR-TFTA4016